

FARRIS, HANSEN & ASSOCIATES, INC.

ENGINEERING — ARCHITECTURE — SURVEYING
7 RIDGWAY COURT — P.O. BOX 437 — ELKHORN, WISCONSIN 53121
PHONE: (262) 723-2098 FAX: (262) 723-5886

PLAT OF SURVEY

LOTS 218 THROUGH 220, BLOCK 4 OF PELL LAKE ADDITION
A SUBDIVISION LOCATED IN PART OF SECTIONS 14 AND 23,
TOWN 1 NORTH, RANGE 18 EAST, TOWN OF BLOOMFIELD,
WALWORTH COUNTY, WISCONSIN

— WORK ORDERED BY —
KEEFE REAL ESTATE
1155 EAST GENEVA STREET
DELAN, WI 53115

ASSIGNED NORTH LINE OF HYACINTH ROAD
S 90°00'00" W

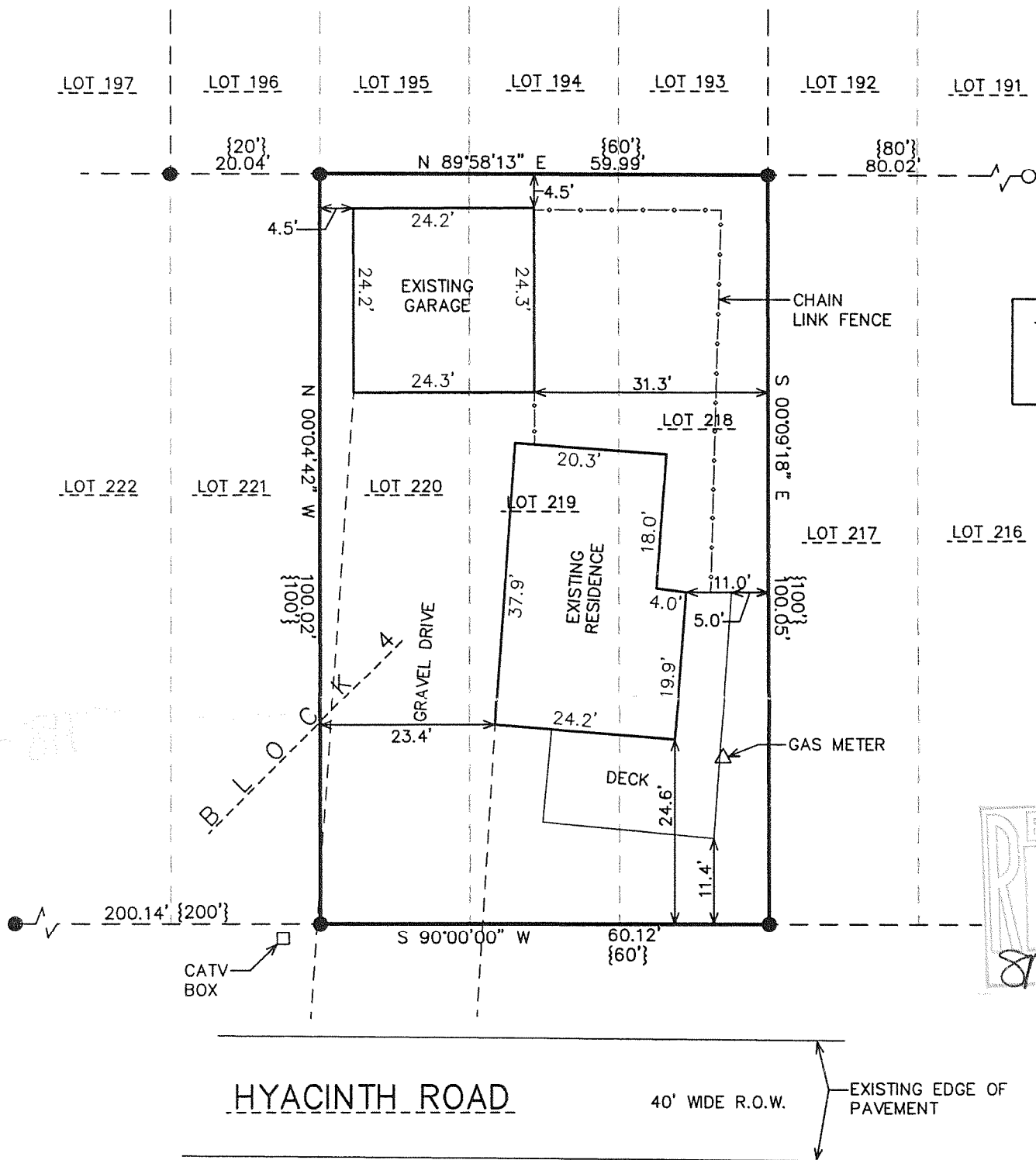

10 5 0 10 20 30 40 50 60 70 80 90 100
MAP SCALE IN FEET ORIGINAL 1" = 20'

NOTE: COPIES OF THIS MAP TO WHICH THE FOLLOWING CERTIFICATE WILL APPLY SHOW THE SURVEYOR'S ORIGINAL SEAL AND SIGNATURE IN RED INK. COPIES BY ANY OTHER MEANS MAY HAVE ALTERATIONS WHICH DO NOT REPRESENT THE SURVEYOR'S WORK PRODUCT.

I HEREBY CERTIFY THAT THE ABOVE DESCRIBED PROPERTY HAS BEEN SURVEYED UNDER MY DIRECTION AND THAT THE ABOVE MAP IS A TRUE REPRESENTATION THEREOF AND SHOWS THE SIZE AND LOCATION OF THE PROPERTY, ITS EXTERIOR BOUNDARIES, THE LOCATION OF ALL VISIBLE STRUCTURES, AND DIMENSIONS OF ALL PRINCIPLE BUILDINGS THEREON, BOUNDARY FENCES, APPARENT EASEMENTS, ROADWAYS, AND VISIBLE ENCROACHMENTS, IF ANY. THIS SURVEY IS MADE FOR THE USE OF THE PRESENT OWNERS OF THE PROPERTY, AND ALSO THOSE WHO PURCHASE, MORTGAGE, OR GUARANTEE THE TITLE THERETO WITHIN ONE YEAR FROM THE DATE HEREOF.

DATED: FEBRUARY 12, 2007

Peter S. Gordon
PETER S. GORDON



LEGEND

- = FOUND IRON PIPE STAKE
- = FOUND IRON REBAR STAKE
- {XXX} = RECORDED AS

EASEMENTS ARE SHOWN AS REFERENCED TO TITLE COMMITMENT NO. C-040167, DATED EFFECTIVE APRIL 21, 2004 ISSUED THROUGH METROPOLITAN TITLE CO., ELM GROVE WI. USERS SHOULD CONSULT CURRENT TITLE TO CONFIRM NO ADDITIONAL EASEMENTS BEING RECORDED SINCE THAT POINT IN TIME

PROJECT: 7224
DATE: 02/09/2007
SHEET 1 OF 1

FEB 12 2007 MPLA-47

118-2806